

-----Property Data-----

Owner: INDUSTRIAL DEVELOPMENT BOARD OF THE CITY OF MILLINGTON
7889 ASTORIA RD

Property Address: 7889 ASTORIA RD

Tax District: MILLINGTON

Parcel ID: M0115 00953

Tax Map: 26 [TIFF PDF](#)

Year Built:

Lot Number:

Subdivision Name:

Plat BK. & PG.:

Dimensions:

Land Total: 766.62

Total Acres: 766.62

Owner's address: 0 PO BOX 308
MILLINGTON, TN 38038-0308

Class: EXEMPT

Use: OFFICE MEDICAL

Zoning: M-2

Taxes: [County Tax Info](#)

Appraisal: [Appraisal Info](#)

[Recent and Comparable Sales Search](#)

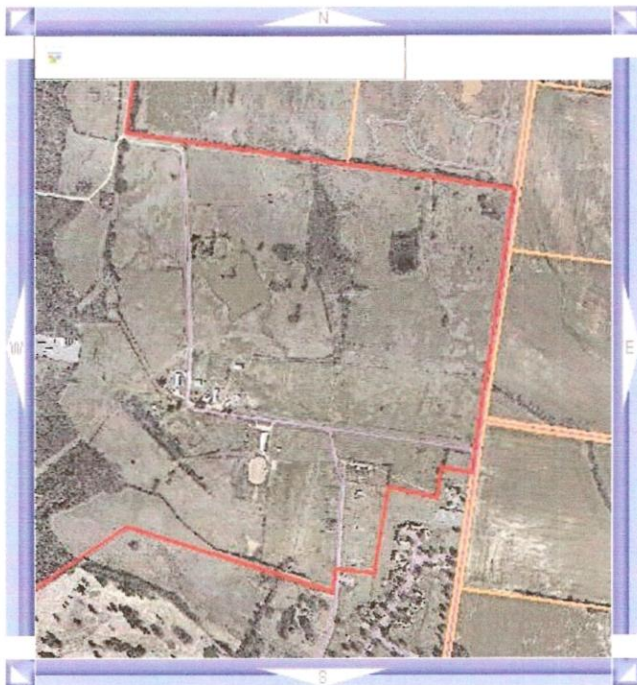

Shelby County



Map Size:

Search Layers Legend

- Parcels
- Parcel IDs
- Streets
- City Boundaries 02/22/2007
- City Boundaries 01/01/2005
- 2ft Contours - 2006
- Aerial Map - 2008
- Aerial Map - 2006
- Aerial Map - 2004
- Aerials Off
- Aerial Index
- Soil Data
- FEMA Flood Plain

7889 ASTORIA RD

To optimize searches, leave street direction and type off. ie., MAIN instead of N MAIN ST.
Address

Property Transactions

Item 1

Inst #: JY7110

Inst Type: QUIT CLAIM

Sales Date: 12/29/1999

Sales Price:

Property data, transactions and parcels reflect information from the April 2009 certified tax roll. More recent information is available at [Property Search](#).

Property tax maps and parcel boundaries do not reflect accurate survey information or exact legal ownership boundaries but are only provided for general information purposes.

Property tax maps are provided to the County Register by the County Assessor's office "on or before October 1 of each year" according to T.C.A. 67-5-806.

Aerial Map - 2004 is from the 2004 USGS flyover. Parts of North and Southwest Shelby County were not included in this flyover.

FEMA data is based on their Q3 Flood Data product. More information is available at http://www.fema.gov/plan/prevent/fhm/fq_q3.shtm.

Soil data is derived from the United States Department of Agriculture, Natural Resources Conservation Service. More information is available at <http://websoilsurvey.nrcs.usda.gov/app/WebSoilSurvey.aspx>.